

MINGO VALLEY PATROL DIVISION



CRIME AWARENESS BULLETIN 111411 - 112011

Officer Jimmy Jones

Para leer este boletín en español, por favor presione el siguiente link:
<http://www.tulsapolice.org/content/mvd/boletin-informativo-de-delitos.aspx>

CRIME AWARENESS INFORMATION

The following information relates to crimes that have occurred during the previous week. Below, you will see a brief description of each crime type and some explanatory notes. The icon that will be used on the map is given with the crime type description. The map is designed to give you enough information to see crimes occurring near you, but should not compromise any individual's privacy. Please understand that it would be too labor intensive to provide exact addresses, dates, or times for each individual crime. When I am able, I will provide you with suspect and vehicle information tied to particular crimes. If you do not see a map with your neighborhood for a crime type, then good for you! Your area was either not victimized or had minimal activity with little to no information that would assist you. Keep your eyes open and work hard to keep it that way!

I will also do my best to provide you information on arrests for various crimes so that you can take that information into account as you assess the safety of your homes and businesses. As these sometimes occur weeks afterward, we do not always know when they occur. For example, when a patrol officer arrests someone for a burglary warrant, the location or particulars of the crime are not detailed in the warrant. It would take time to research that case and find what crime the warrant was issued in relation to. The patrol officer does not need that information to book the arrestee in and does not have time to do the research.

The Citizen's Crime Commission is an organization that as a part of its mission assists citizens in organizing and sustaining Alert Neighbor and Citizen's Alert Patrol groups. This includes facilitating communication with law enforcement. If you need assistance with forming a new Alert Neighbor group or getting the most out of the one you belong to, or forming Citizen's Alert Patrol group, the Citizen's Crime Commission can assist you. If you would like an officer who patrols your area to attend a meeting, please make that request through Carol Bush with the Citizen's Crime Commission. Her telephone number is (918) 585-5209 and her email address is cbush@crimecomok.org. Their website is full of information and crime prevention tips to help you out.

I encourage you to visit the Tulsa Police Website at www.tulsapolice.org for more resources to help you stay safe.

All media inquiries related to this publication should be routed through the Public Information Office.

HOMICIDE

I will plot this category and give you basic information on these crimes. They generally do not pertain to anything that would affect you as an individual. Most homicides in Tulsa have nothing to do with the honest citizens of Tulsa. Rest assured, if information points to a contributing factor in our control, such as the way in which a nightclub operates or chronic drug dealing at a location, I will inform you and deal with it. If you have questions or information regarding homicides, the preferred method of contact for the supervisor of the homicide unit is email. Sgt. Dave Walker can be reached at dwalker@cityoftulsa.org. His desk phone is 918-596-9135.

RAPE

MVD averages about 5-7 rapes a month. We rarely have a stranger rape. Rapes generally involve domestic situations or acquaintance situations which generally do not present an opportunity for action. For this reason, and in order to protect the anonymity of victims, I will not routinely plot rapes. Rest assured that if a stranger rape occurs, I will notify you. If you have questions or information regarding a rape, the preferred method of contact for the supervisor of the sex crimes unit is email. Sgt. Mark Mears can be reached at mmears@cityoftulsa.org. His desk phone is 918-596-9168.

ROBBERY

This category refers to theft of property from a person or business where force or fear is used. It can involve a weapon or no weapon. Home invasion robberies will be mapped. Nearly ALL home invasion robberies are tied to drug dealing, gambling, or certain knowledge of money in the home. Nearly ALWAYS, the suspects are known to the victim. If we experience a home invasion that does not fit this profile, I will notify you. If you have questions or information regarding robberies, the preferred method of contact for the supervisor of the robbery unit is email. Sgt. Brandon Watkins can be reached at robbery@cityoftulsa.org. Sgt. Watkin's desk phone is 918-596-9137.

BURGLARY

This category will include breaking and entering homes, businesses, garages, or sheds for the purpose of committing a crime. It does not apply to any sort of trespassing. Although technically classified as larcenies by the FBI, for the sake of simplicity I will include burglaries from vehicles (BFVs) in this category. Residential burglaries predominantly happen during the day when no one is home. 1st degree burglaries, which are burglaries that occur when someone is home, are primarily related to domestics or happen when a burglar makes a mistake. Intentional 1st degree burglaries for the purpose of theft are extremely rare. I will advise you if we identify incidents of that nature. If you have questions or information regarding burglaries, including burglaries from vehicles, the preferred method of contact for the supervisor of the burglary unit is email. Sgt. Shellie Wood can be reached at slwood@cityoftulsa.org. Her desk phone is 918-596-9180.

AUTO THEFT

This category includes the larceny of vehicles and heavy equipment such as bulldozers. The icon will also show up on crime maps when a vehicle stolen from outside of Tulsa is recovered in Tulsa (since no original crime report was generated here in the city). If you have questions or information regarding auto thefts, the preferred method of contact for the supervisor of the auto theft unit is email. Sgt. Glenn Moore can be reached at gemoore@cityoftulsa.org. His desk phone is 918-527-0067.

HELPFUL REMINDERS

- Always have car or house keys in hand when going to house or vehicle.
- Never leave your drink unattended when out in public.
- Let your neighbors know if you are leaving for an extended amount of time.
- Do not leave vehicle running unattended for any amount of time.
- Do not leave purse or keys sitting in open by windows or doors of your house.
- Make sure if using a GPS in vehicle take it down from windshield each time you exit vehicle.

MINGO VALLEY HOMICIDES YEAR TO DATE

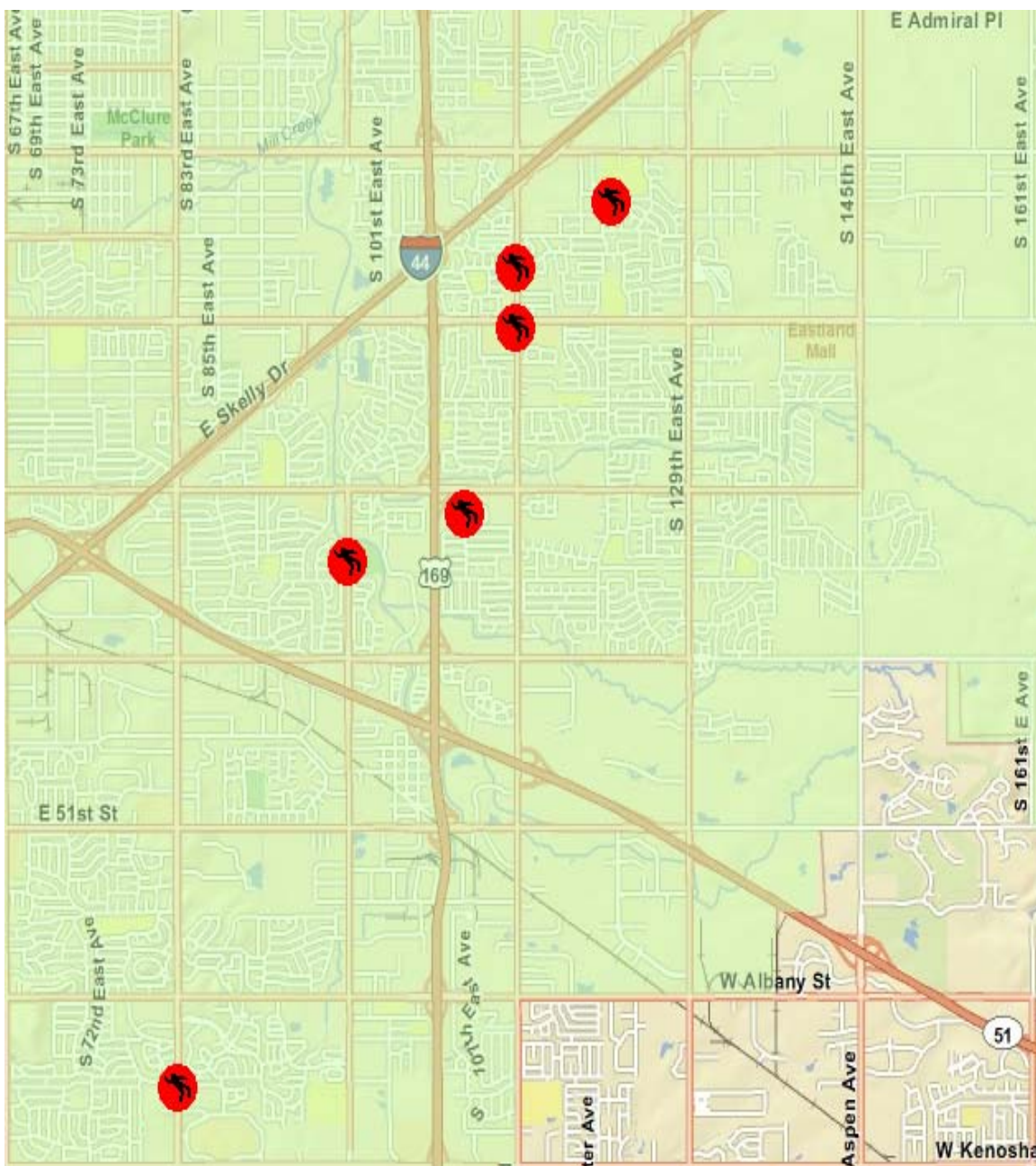

Out of the 49 homicides city wide year to date, we have seven homicides in the Mingo Valley area. **The only open homicide in our area from this year is the narcotics related shooting death of Miguel Morales-Perez at 2124 S. Garnett Rd. on 020911.** Anyone with information on this crime should contact Crimestoppers at (918) 596-COPS or Homicide Detective Roger Smith at (918) 596-9353.

CITY-WIDE HOMICIDES YEAR TO DATE

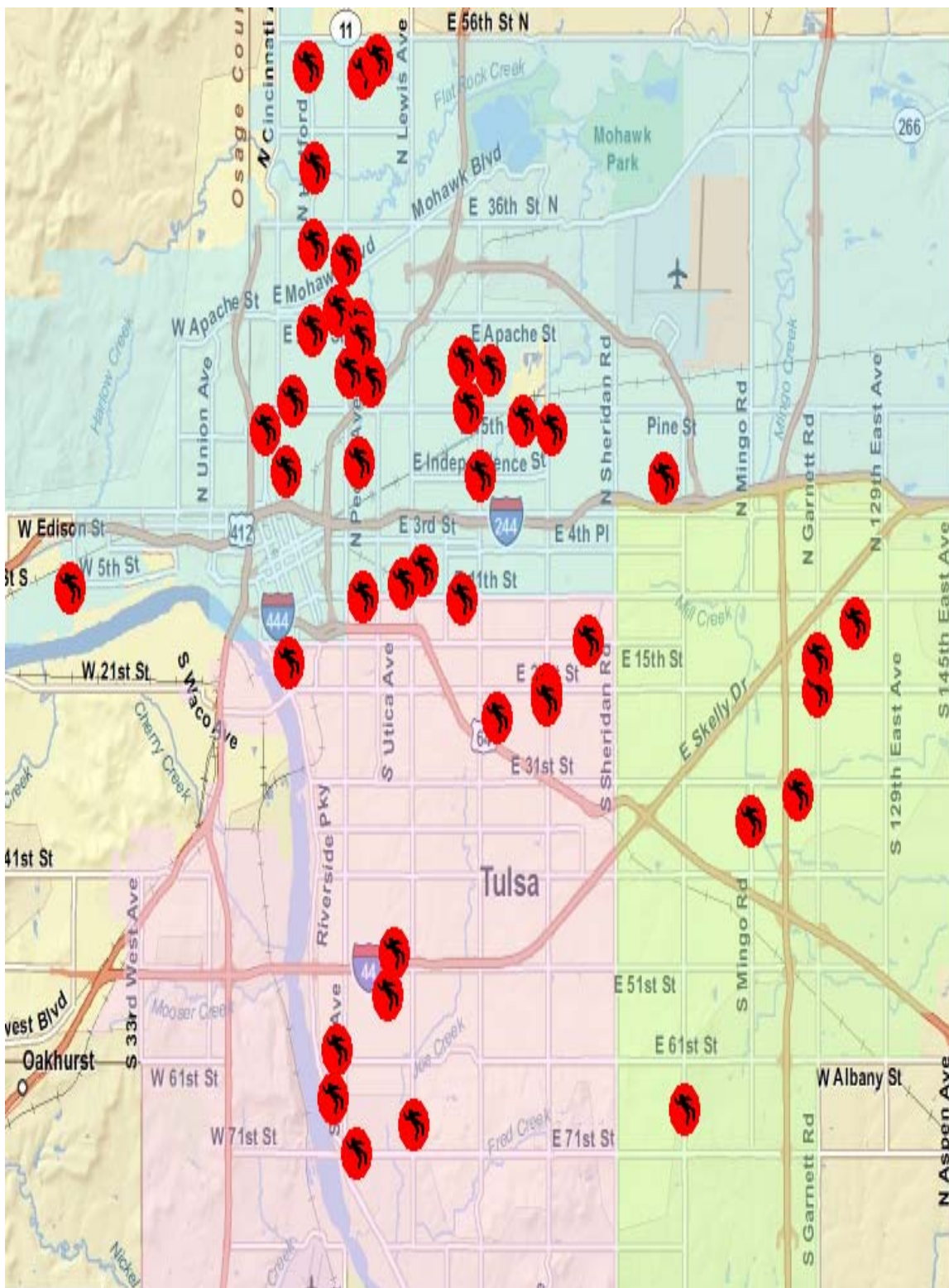



AREA INCIDENTS

Admiral Pl – 21st St / Sheridan Rd - HWY 169

1. 8200 E. Admiral Pl, 111711, Daytime Business Auto theft, 2001 Red Toyota Tacoma Pickup, OK # 542ZCA.
2. 100 S. 91st St, 111611, Overnight Auto Theft, 1982 Blue / Gray Chevy S10 Pickup, OK # 566BEY.
3. 6900 E. 4th Pl, 111811, Daytime residential burglary, no evidence collected.
4. 1100 S. Memorial Dr, 111511, 11:19 am, Strong Armed Robbery with implied weapon, suspect black male 6ft 1in, 200lbs, 23-30 yoa.
5. 6900 E. 16th St, 111711, Daytime residential burglary, no evidence collected, possible suspects two black males.
6. 8900 E. 16th St, 111511, Daytime residential burglary, no evidence collected.
7. 6600 E. 19th St, 111411, Nighttime Auto Theft, 1994 Light Blue GMC SXT, OK 304DYY.
8. 1700 S. Memorial Dr, 111711, Overnight Auto Theft, 1996 Black Jeep Laredo, OK # 862GDN.
9. 9100 E. 17th St, 111511, Daytime residential burglary, no evidence collected.

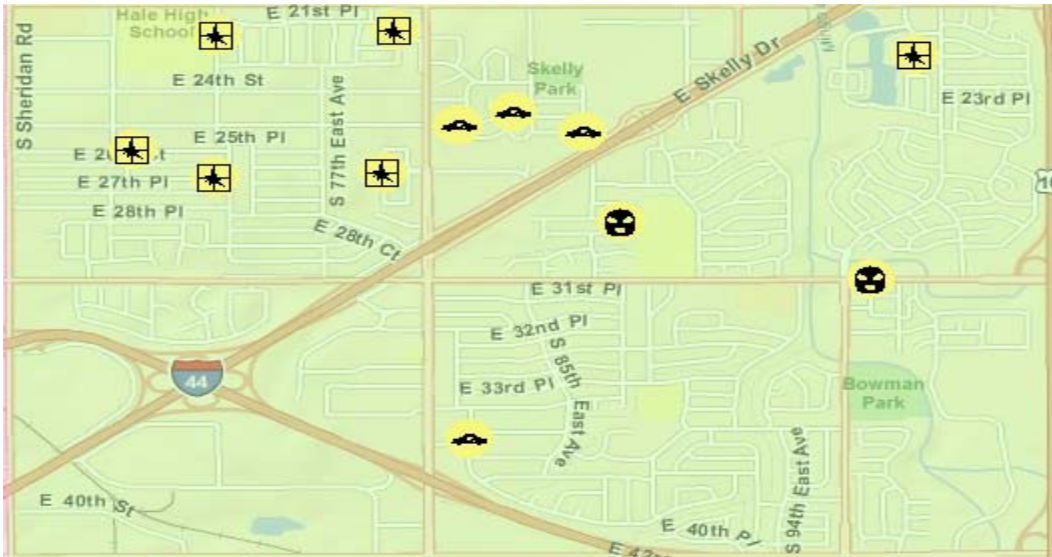

AREA INCIDENTS

21st St – 41st St / Sheridan Rd - HWY 169

1. 2100 S. 73rd E. Ave, 111711, Evening residential burglary, no evidence collected.
2. 2100 S. 80th E. Ave, 111511, Daytime residential burglary, suspect identified by victim.
3. 2100 S. 99th E. Ave, 111411, Daytime residential burglary, no evidence collected.
4. 6700 E. 26th Pl, 111711, Daytime residential burglary, no evidence collected.
5. 7300 E. 27th St, 111411, Daytime residential burglary, no evidence collected.
6. 2700 S. 79th E. Ave, 111611, Unknown time residential burglary, no evidence collected.
7. 8300 E. 25th Pl, 111711, Overnight Auto Theft, 1990 White Chevy GC1 Pickup, OK # 832DDV.
8. 8300 E. 25th Pl, 111911, Evening Auto Theft, 1996 Dark Green Buick CSL 4-door, OK# 356DDO.
9. 8400 E. 24th St, 111811, Nighttime Auto Theft, 1992 White Chevy Suburban, OK # 074DDG.
10. 2500 S. 87th E. Ave, 111511, Overnight Auto Theft, 2001 Maroon Ford Taurus 4-door, unknown tag.
11. 2800 S. 88th E. Ave, 111411, 4:00 am, Armed Robbery at Gunpoint, six male suspects dressed in black with ski masks.
12. 9700 E. 31st St, 111611, 6:05 pm, Strong Armed Robbery by force or fear, Two black males, 5ft 6in – 6ft, 130 – 160 lbs.
13. 3700 S. 82nd E. Ave, 111511, Overnight Business Auto Theft, 2002 Beige Chevy Trail Blazer, OK # 704BMQ.



AREA INCIDENTS

41st St - 61st St / Sheridan Rd - HWY 169

- 1. 7300 E. 49th St, 111411, Overnight Auto Theft, 2001 Black Chevy S 10 Pickup, OK # 702HNV.**
- 2. 4900 S. 76th E. Ave, 111511, Evening Auto Theft, 1996 Green / Black Chevy GC1 Pickup, OK # 315BNU.**
- 3. 5100 S. Mingo Rd, 111411, 12:00 pm, Strong Armed Robbery by force or fear, suspect black male, 6ft 2in – 6ft 3in, 220 lbs, 25 – 30 yoa.**
- 4. 8400 E. 58th St, 111811, Overnight Auto Theft, 2006 Maroon Toyota Tundra Pickup, OK # WSV626.**

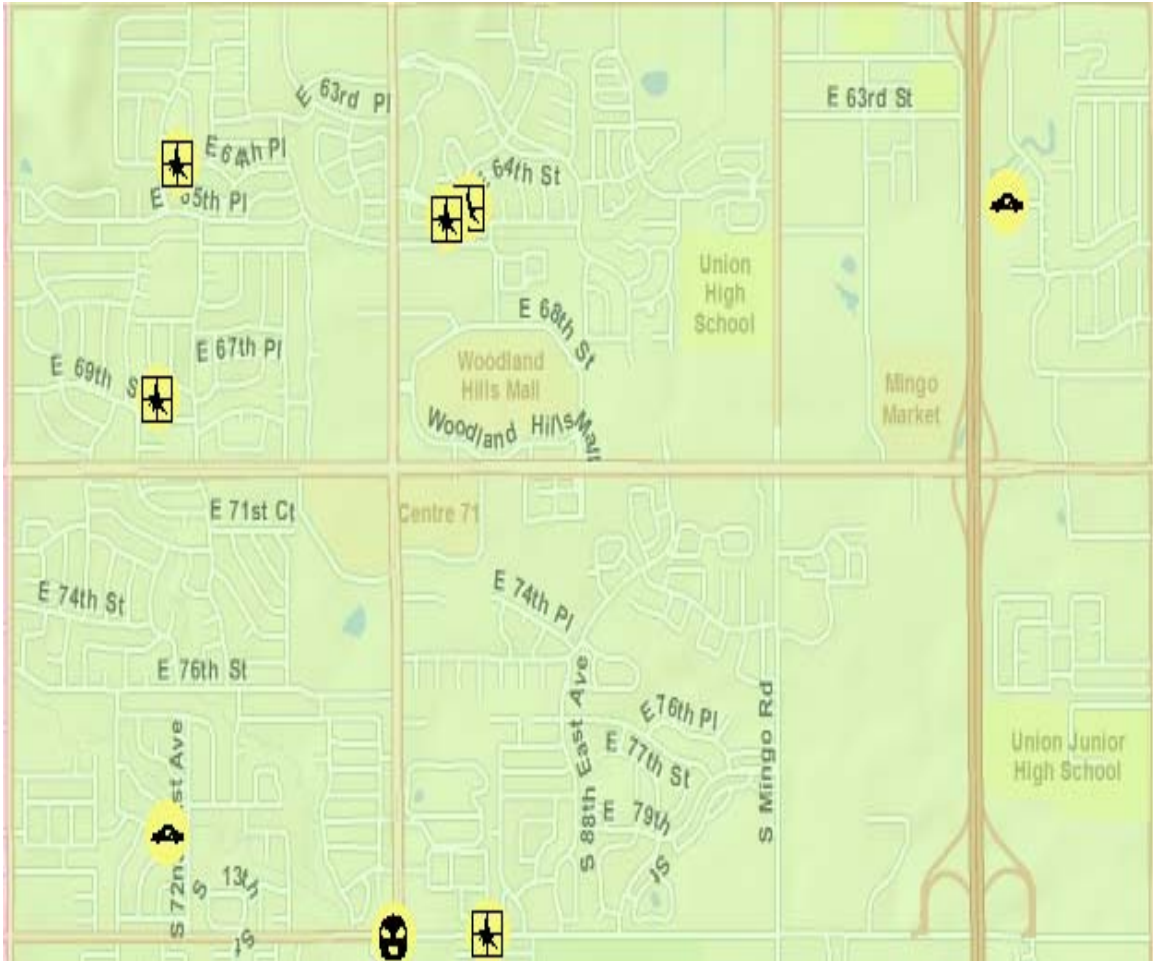

AREA INCIDENTS

61st St – 81st St / Sheridan Rd – Garnett Rd

1. 7200 E. 64th Pl, 111711, Nighttime residential burglary, no evidence collected, possible suspects two white males 5ft 6in – 5ft 10in, 170 lbs, 25 – 35 yoa.
2. 8300 E. 65th Pl, 111511, Overnight residential burglary, no evidence collected.
3. 8400 E. 65th St, 111411, Daytime residential burglary, no evidence collected.
4. 10600 E. 66th St, 111711, Nighttime Auto Theft, 2003 White Dodge 4-door, OK# 014HNJ.
5. 6700 S. 71st St, 111611, Daytime residential burglary, no evidence collected.
6. 7000 E. 78th Pl, 111411, Overnight Auto Theft, 2011 Gray Dodge Ram Pickup, OK # 511HPH.
7. 8100 S. Memorial Dr, 112011, 4:00 am, Business Strong Armed Robbery by Force or Fear (CarJacking), 1999 Maroon GMC NC1 Pickup, OK # 537EWI, suspect black male.
8. 8400 E. 81st St, 112011, Nighttime business burglary, no evidence collected.

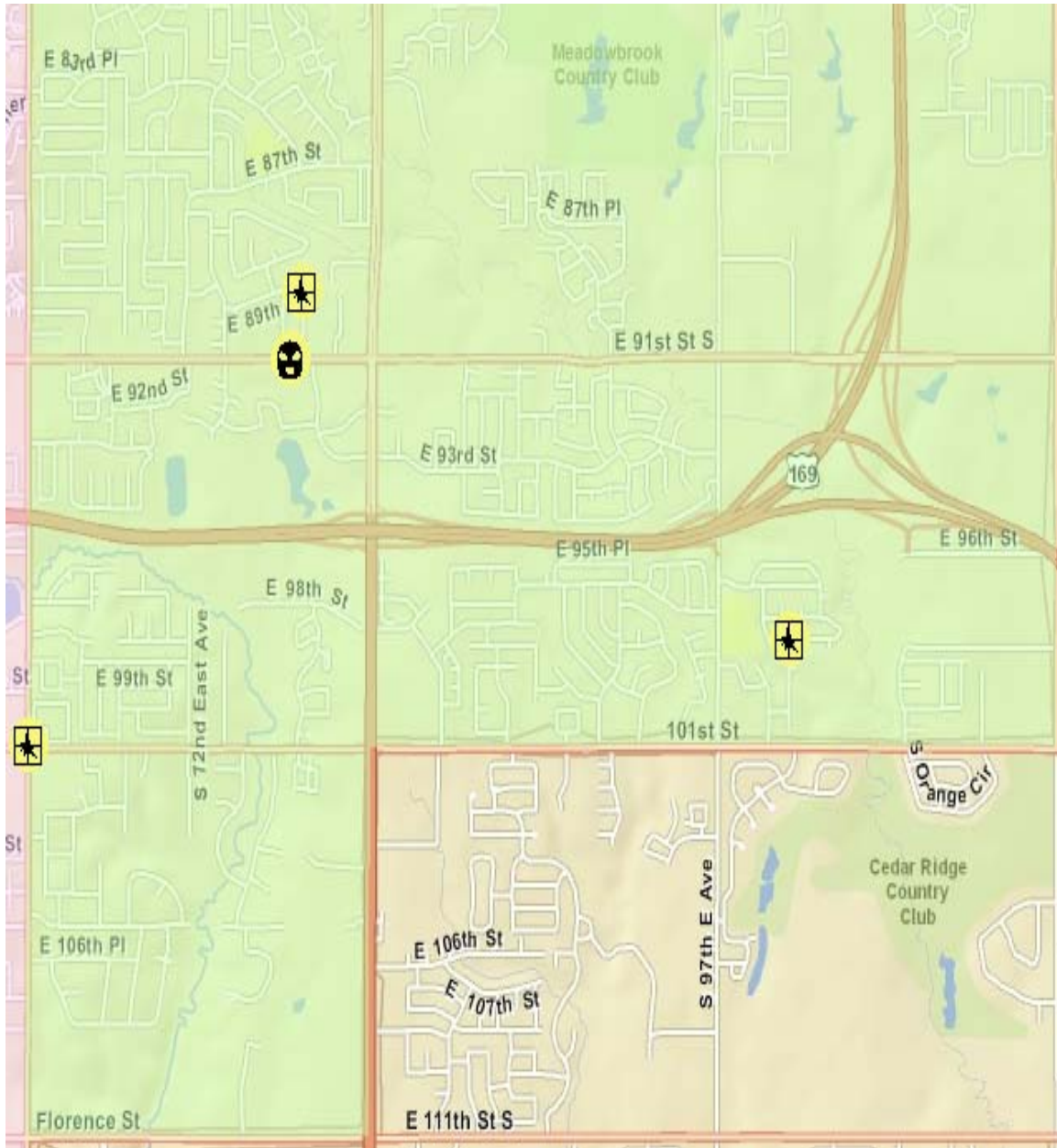

AREA INCIDENTS

81st St – 111st St / Sheridan Rd – Garnett Rd

- 1. 8900 S. 77th E. Pl, 111611, Evening residential burglary, no evidence collected.**
- 2. 7700 E. 91st St, 111811, Strong Armed Robbery by Force or Fear, suspect black male, 5ft 10in, 165 lbs, 18-23 yoa.**
- 3. 9800 S. 100th E. Pl, 111711, Evening residential burglary, no evidence collected.**
- 4. 10000 S. Sheridan Rd, 111811, Nighttime apartment burglary, no evidence collected.**



AREA INCIDENTS

I244 – 21st St / HWY 169 -257th E. Ave

1. 12300 E. Admiral Ct, 112011, Daytime apartment burglary, no evidence collected.
2. 400 S. 12 E. Ave, 111711, Nighttime residential burglary, no evidence collected.
3. 18500 E. 4th St, 111911, Evening residential burglary, no evidence collected.
4. 1000 S. 107th E. Ave, 111811, Daytime apartment burglary, no evidence collected.
5. 1300 S. Garnett Rd, 111711, Morning Auto Theft, 2001 Dark Green, Ford Escort 2-door, OK # 212EUY.
6. 12400 E. 14th Pl, 111711, Daytime residential burglary, no evidence collected.
7. 12400 E. 14th St, 111811, Daytime residential burglary, no evidence collected.
8. 10900 E. 16th St, 111911, Daytime residential burglary, no evidence collected.
9. 13000 E. 17th Pl, 111811, Evening residential burglary, no evidence collected.
10. 11000 E. 21st St, 112011, Overnight residential burglary, no evidence collected.
11. 11000 E. 21st St, 111611, Daytime Auto Theft, 1998 Tan Lincoln Continental 4-door, OK # 897DDK.
12. 12000 E. 21st St, 111611, Daytime Business Auto Theft, 2012 Silver Chevy Impala 4-door, OK# 476JBV.

- No incidents reported from I-244 - 21st St and 193rd E. Ave - 257th E. Ave.

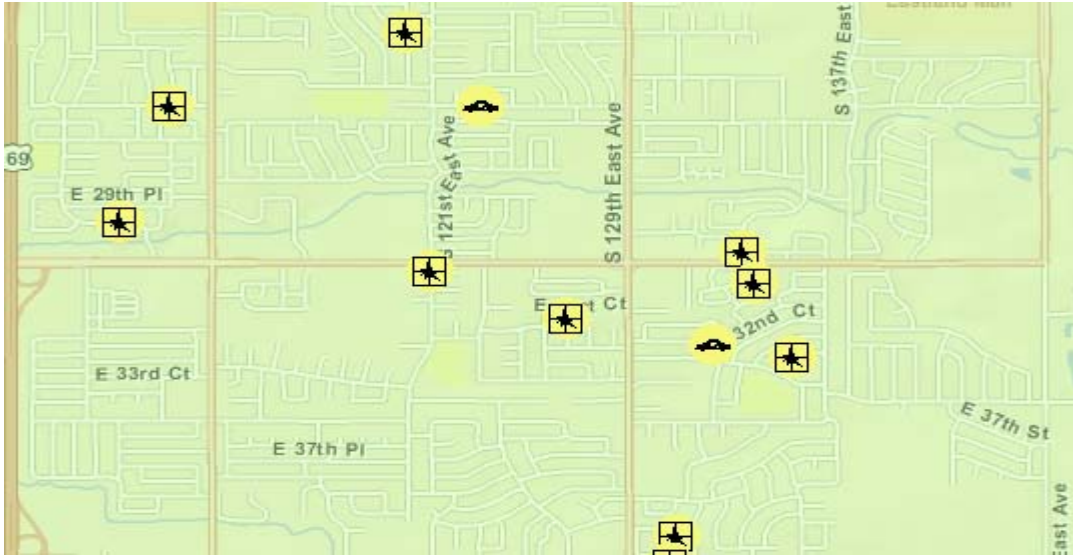

AREA INCIDENTS

21st St - 41st St / HWY 169 -257th E. Ave

1. 11900 E. 23rd St, 111711, Daytime residential burglary, no evidence collected.
2. 11000 E. 26th St, 111611, Daytime residential burglary, no evidence collected.
3. 12300 E. 26th St, 111611, Daytime Auto Theft, 1996 Dark Green Pontiac BVS 4-door, OK # 931GEI.
4. 10700 E. 30th St, 111411, Overnight residential burglary, no evidence collected.
5. 3000 S. 132 E. Ave, 111511, Daytime residential burglary, no evidence collected.
6. 3100 S. 121st St, 111511, Daytime residential burglary, no evidence collected.
7. 3100 S. 133rd E. Ave, 111411, Daytime residential burglary, evidence was collected and turned into MVD property room.
8. 3200 S. 127th E. Ave, 111611, Daytime residential burglary, no evidence collected.
9. 3300 S. 131st E. Ave, 111611, Nighttime Auto Theft, 1988 White Chevy Pickup, OK # 7M35196.
10. 13000 E. 33rd Pl, 111411, Daytime residential burglary, no evidence collected.
11. 4000 S. 130th E. Ave, 111811, Daytime residential burglary, digital photographs were taken of foot prints and turned into MVD as evidence.

- No incidents reported from 21st St - 41st St and 145th E. Ave - 257th E. Ave.



AREA INCIDENTS

41st St - 61st St / HWY 169 -257th E. Ave

1. 4100 S. 130th E. Ave, 111711, Daytime residential burglary, no evidence collected.
2. 4300 S. 109th E. Ave, 111611, Daytime Auto Theft, 2002 Red Ford Escort 4-door, OK # 839HCG.
3. 11200 E. 45th St, 111811, Daytime residential burglary, no evidence collected.

Reminder: If you do not have an alarm permit with the City of Tulsa, the police will not be notified to respond to your business or residence.

You may obtain a permit from the City of Tulsa's Licensing Center located at 175 E. 2nd Street, Second Floor, (918) 596-7640. The cost is \$30.00 initial and \$15 to renew. www.cityoftulsa.org