

MINGO VALLEY PATROL DIVISION



CRIME AWARENESS BULLETIN 121911 - 122511

Officer Jimmy Jones

Para leer este boletín en español, por favor presione el siguiente link:
<http://www.tulsapolice.org/content/mvd/boletin-informativo-de-delitos.aspx>

CRIME AWARENESS INFORMATION

The following information relates to crimes that have occurred during the previous week. Below, you will see a brief description of each crime type and some explanatory notes. The icon that will be used on the map is given with the crime type description. The map is designed to give you enough information to see crimes occurring near you, but should not compromise any individual's privacy. Please understand that it would be too labor intensive to provide exact addresses, dates, or times for each individual crime. When I am able, I will provide you with suspect and vehicle information tied to particular crimes. If you do not see a map with your neighborhood for a crime type, then good for you! Your area was either not victimized or had minimal activity with little to no information that would assist you. Keep your eyes open and work hard to keep it that way!

I will also do my best to provide you information on arrests for various crimes so that you can take that information into account as you assess the safety of your homes and businesses. As these sometimes occur weeks afterward, we do not always know when they occur. For example, when a patrol officer arrests someone for a burglary warrant, the location or particulars of the crime are not detailed in the warrant. It would take time to research that case and find what crime the warrant was issued in relation to. The patrol officer does not need that information to book the arrestee in and does not have time to do the research.

The Citizen's Crime Commission is an organization that as a part of its mission assists citizens in organizing and sustaining Alert Neighbor and Citizen's Alert Patrol groups. This includes facilitating communication with law enforcement. If you need assistance with forming a new Alert Neighbor group or getting the most out of the one you belong to, or forming Citizen's Alert Patrol group, the Citizen's Crime Commission can assist you. If you would like an officer who patrols your area to attend a meeting, please make that request through Carol Bush with the Citizen's Crime Commission. Her telephone number is (918) 585-5209 and her email address is cbush@crimecomok.org. Their website is full of information and crime prevention tips to help you out.

I encourage you to visit the Tulsa Police Website at www.tulsapolice.org for more resources to help you stay safe.

All media inquiries related to this publication should be routed through the Public Information Office.

HOMICIDE

I will plot this category and give you basic information on these crimes. They generally do not pertain to anything that would affect you as an individual. Most homicides in Tulsa have nothing to do with the honest citizens of Tulsa. Rest assured, if information points to a contributing factor in our control, such as the way in which a nightclub operates or chronic drug dealing at a location, I will inform you and deal with it. If you have questions or information regarding homicides, the preferred method of contact for the supervisor of the homicide unit is email. Sgt. Dave Walker can be reached at dwalker@cityoftulsa.org. His desk phone is 918-596-9135.

RAPE

MVD averages about 5-7 rapes a month. We rarely have a stranger rape. Rapes generally involve domestic situations or acquaintance situations which generally do not present an opportunity for action. For this reason, and in order to protect the anonymity of victims, I will not routinely plot rapes. Rest assured that if a stranger rape occurs, I will notify you. If you have questions or information regarding a rape, the preferred method of contact for the supervisor of the sex crimes unit is email. Sgt. Mark Mears can be reached at mmears@cityoftulsa.org. His desk phone is 918-596-9168.

ROBBERY

This category refers to theft of property from a person or business where force or fear is used. It can involve a weapon or no weapon. Home invasion robberies will be mapped. Nearly ALL home invasion robberies are tied to drug dealing, gambling, or certain knowledge of money in the home. Nearly ALWAYS, the suspects are known to the victim. If we experience a home invasion that does not fit this profile, I will notify you. If you have questions or information regarding robberies, the preferred method of contact for the supervisor of the robbery unit is email. Sgt. Brandon Watkins can be reached at robbery@cityoftulsa.org. Sgt. Watkin's desk phone is 918-596-9137.

BURGLARY

This category will include breaking and entering homes, businesses, garages, or sheds for the purpose of committing a crime. It does not apply to any sort of trespassing. Although technically classified as larcenies by the FBI, for the sake of simplicity I will include burglaries from vehicles (BFVs) in this category. Residential burglaries predominantly happen during the day when no one is home. 1st degree burglaries, which are burglaries that occur when someone is home, are primarily related to domestics or happen when a burglar makes a mistake. Intentional 1st degree burglaries for the purpose of theft are extremely rare. I will advise you if we identify incidents of that nature. If you have questions or information regarding burglaries, including burglaries from vehicles, the preferred method of contact for the supervisor of the burglary unit is email. Sgt. Shellie Wood can be reached at slwood@cityoftulsa.org. Her desk phone is 918-596-9180.

AUTO THEFT

This category includes the larceny of vehicles and heavy equipment such as bulldozers. The icon will also show up on crime maps when a vehicle stolen from outside of Tulsa is recovered in Tulsa (since no original crime report was generated here in the city). If you have questions or information regarding auto thefts, the preferred method of contact for the supervisor of the auto theft unit is email. Sgt. Glenn Moore can be reached at gemoore@cityoftulsa.org. His desk phone is 918-527-0067.

HELPFUL REMINDERS

- Always have car or house keys in hand when going to house or vehicle.
- Never leave your drink unattended when out in public.
- Let your neighbors know if you are leaving for an extended amount of time.
- Do not leave vehicle running unattended for any amount of time.
- Do not leave purse or keys sitting in open by windows or doors of your house.
- Make sure if using a GPS in vehicle take it down from windshield each time you exit vehicle.

MINGO VALLEY HOMICIDES YEAR TO DATE

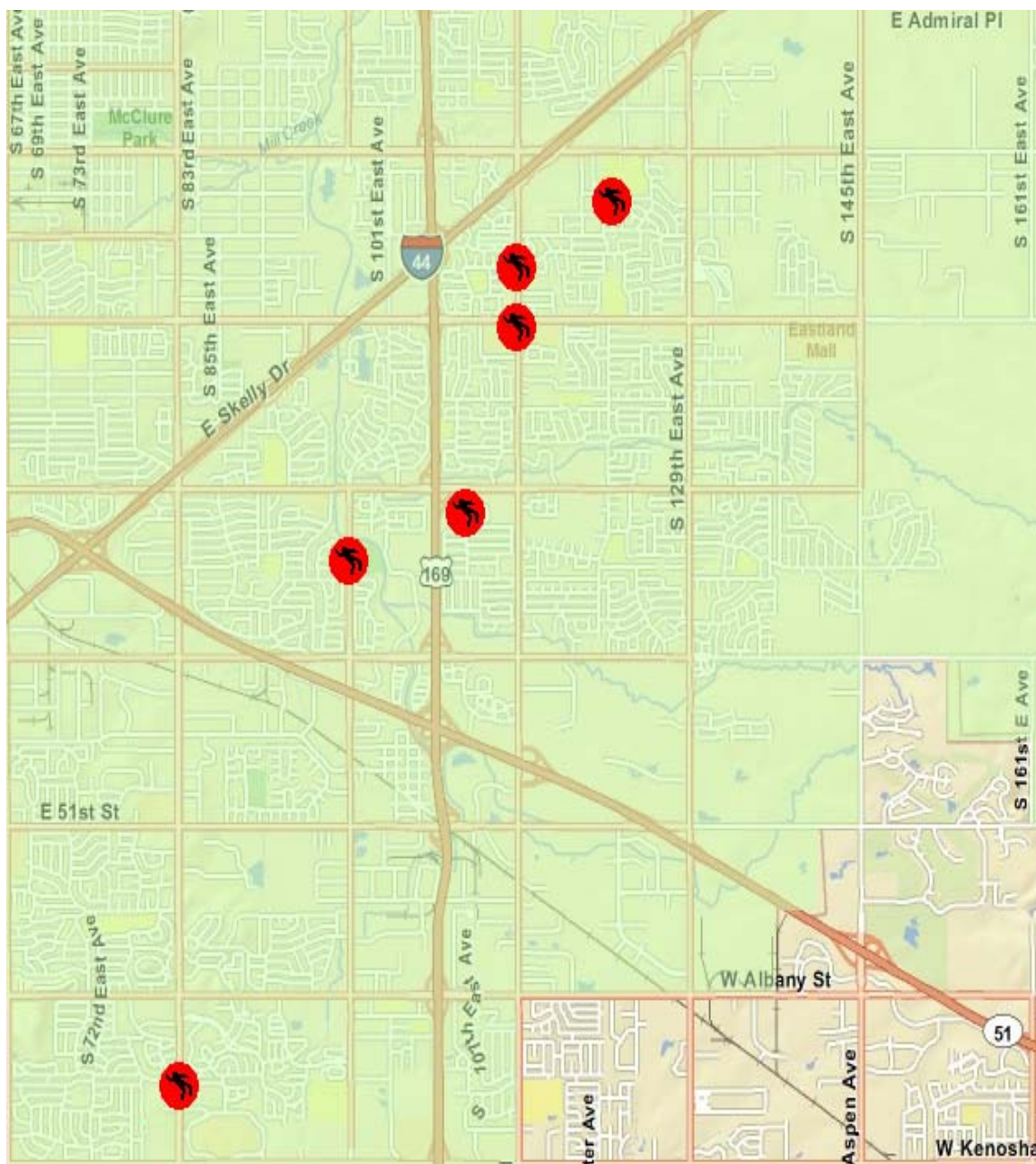

Out of the 55 homicides city wide year to date, we have seven homicides in the Mingo Valley area. The only open homicide in our area from this year is the narcotics related shooting death of Miguel Morales-Perez at 2124 S. Garnett Rd. on 020911. Anyone with information on this crime should contact Crimestoppers at (918) 596-COPS or Homicide Detective Roger Smith at (918) 596-9353.

CITY-WIDE HOMICIDES YEAR TO DATE

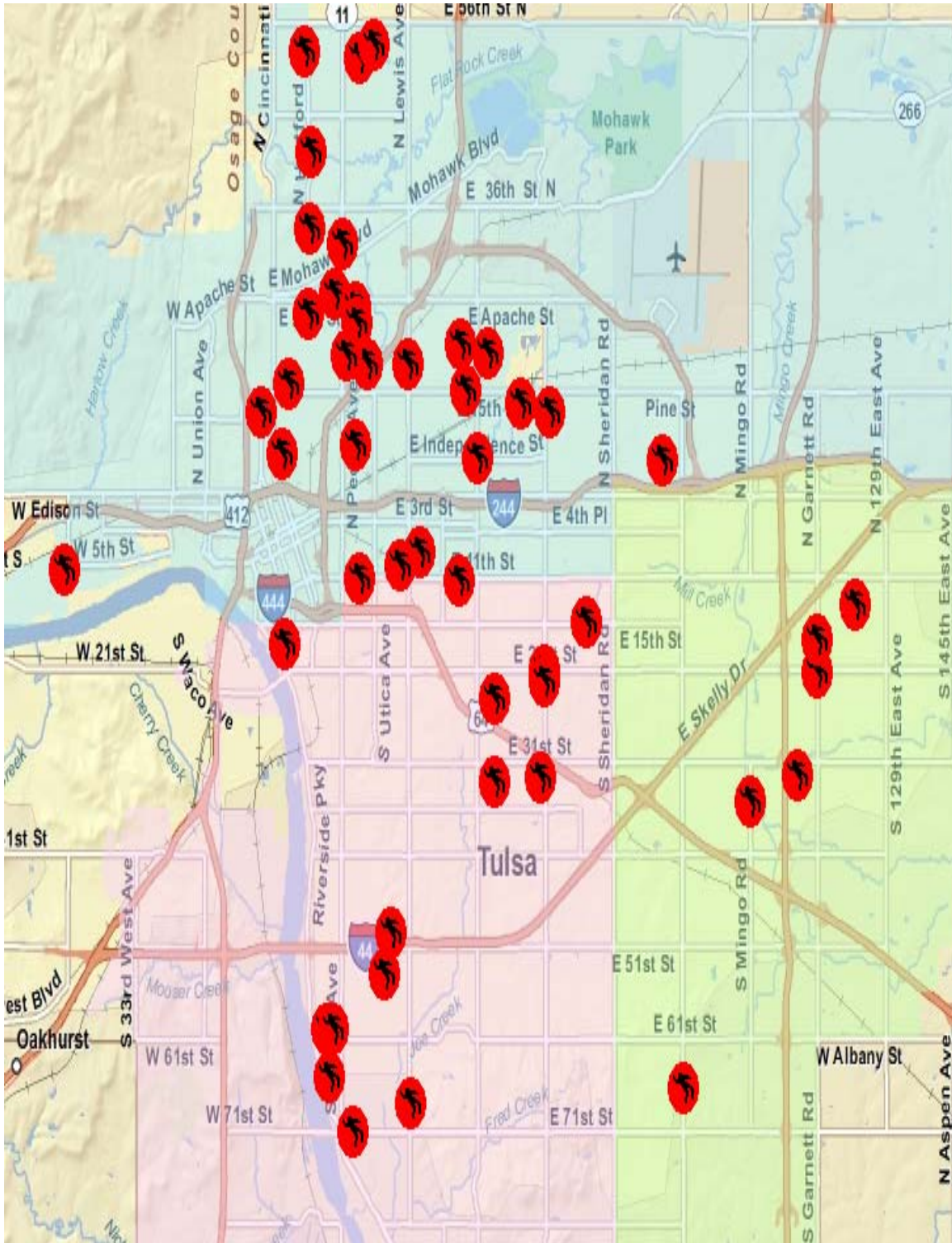

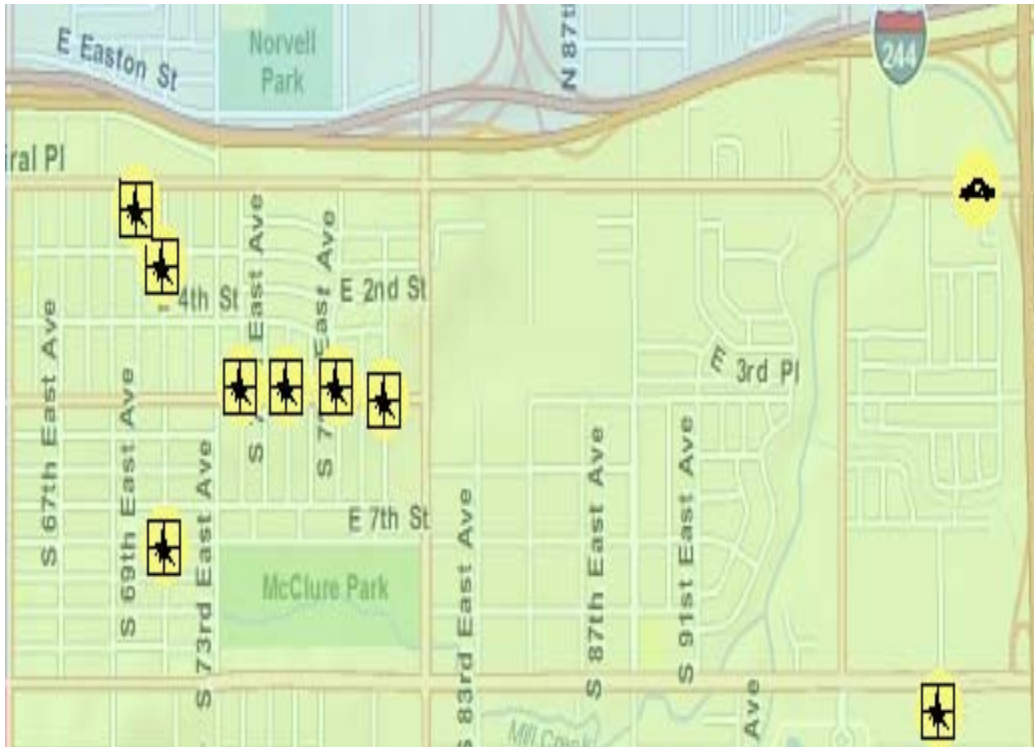

AREA INCIDENTS

I-244 – 11th St / Sheridan Rd - HWY 169

1. 7000 E. Admiral Pl, 121911, Daytime residential burglary, Evidence collected and turned into MVD property room for analysis.
2. 7000 E. Admiral Pl, 122011, Daytime residential burglary, Digital photos taken and turned into MVD property room.
3. 200 S. 71st E. Ave, 122311, Daytime residential burglary, Evidence collected and turned into MVD property room.
4. 10100 E. Admiral Pl, 122211, Overnight Auto Theft, 2002 Gold Nissan Maxima 4-door, OK \$ 306DES.
5. 400 S. 74th E. Ave, 122211, Daytime residential burglary, no evidence collected.
6. 400 S. 76th E. Ave, 122211, Morning residential burglary, no evidence collected.
7. 400 S. 78th E. Ave, 122211, Morning residential burglary, no evidence collected.
8. 400 S. 80th E. Ave, 122211, Daytime residential burglary, no evidence collected.
9. 700 S. 71st E. Ave, 122211, Daytime residential burglary, no evidence collected.
10. 1100 S. 101st E. Ave, 122311, Unknown time apartment burglary, Evidence collected and turned into MVD property room.
11. 1100 S. 101st E. Ave, 122411, Daytime apartment burglary, no evidence collected.



AREA INCIDENTS

11th St – 21st St / Sheridan Rd - HWY 169

- 1. 1500 S. 67th E. Ave, 122111, Daytime residential burglary, no evidence collected.**
- 2. 1500 S. 67th E. Ave, 122111, Daytime residential burglary, no evidence collected.**
- 3. 8100 E. 16th St, 122011, Morning residential burglary, no evidence collected.**
- 4. 1700 S. Memorial Dr, 121911, Overnight residential burglary, Evidence collected and turned into MVD property room.**
- 5. 1700 S. 85th E. Ave, 121911, Overnight residential burglary, Evidence collected and turned into MVD property room.**
- 6. 6900 E. 20th Pl, 122311, Daytime residential burglary, no evidence collected.**
- 7. 10300 E. 21st St, 122411, Unknown time business burglary, no evidence collected.**



AREA INCIDENTS

21st St - 41st St / Sheridan Rd - HWY 169

1. 2100 S. 74th E. Ave, 122211, Nighttime residential burglary, no evidence collected.
2. 2200 S. 96th E. Ave, 122511, Daytime apartment burglary, no evidence collected.
3. 2400 S. 91st E. Pl, 122011, Daytime residential burglary, no evidence collected.
4. 7500 E. 26th Pl, 122111, Nighttime residential burglary, no evidence collected.
5. 2600 S. 77th E. Ave, 122111, Nighttime residential burglary, no evidence collected.
6. 6700 E. 28th Pl, 122511, Evening residential burglary, Evidence collected and turned into MVD property room.
7. 6700 E. 28th Pl, 122511, Evening residential burglary, no evidence collected.
8. 7400 E. 30th St, 122011, Morning residential burglary, no evidence collected.
9. 2900 S. 98th E. Ave, 121911, Daytime residential burglary, no evidence collected.
10. 7400 E. 31st St, 122011, Evening residential burglary, no evidence collected.
11. 9400 E. 31st St, 122211, 11:20 am, Strong Armed Robbery at Gunpoint, Suspect white male, 5ft 11in, 180lbs, 25 – 30 yoa.
12. 3400 S. Sheridan Rd, 122011, Nighttime Auto Theft, 1989 Black Chevrolet C/K 1500 pickup, KS # 484CBX.
13. 3400 S. 79th E. Ave, 122511, Overnight Auto Theft, 1996 Gray Ford F2500 Pickup, OK # 012ETD.

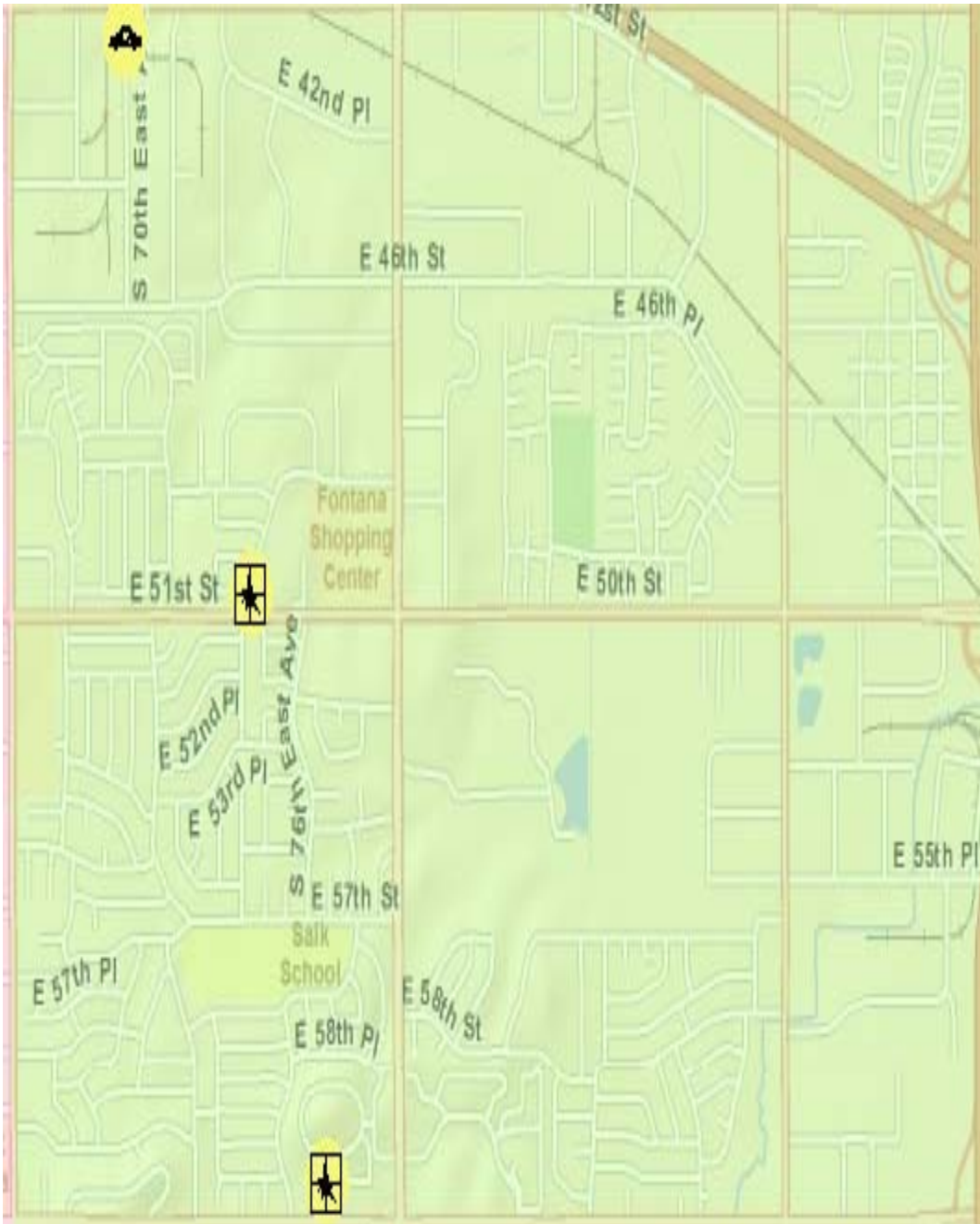

AREA INCIDENTS

41st St - 61st St / Sheridan Rd - HWY 169

- 1. 4100 S. 70th E. Ave, 122011, Overnight Auto Theft, 1995 White / Red Dodge Dakota Pickup, OK # 366HJG.**
- 2. 5000 S. 76th E. Ave, 122211, Daytime apartment burglary, no evidence collected.**
- 3. 7900 E. 69th Pl, 122011, Daytime residential burglary, no evidence collected.**



AREA INCIDENTS

61st St – 81st St / Sheridan Rd – Garnett Rd

1. **6600 S. Memorial Dr, 122311, Nighttime Auto Theft, 1995 White Jeep Laredo, OK # 024EEEE0.**
2. **6700 S. 70th E. Ave, 122011, Overnight residential burglary, no evidence collected.**
3. **6900 S. 78th E. Ave, 122211, Nighttime residential burglary, Digital photographs taken and turned into MVD property room for evidence.**
4. **9800 E. 71st St, 122411, Morning Auto Theft, 1995 Silver Jeep Laredo, OK # 001DEU.**
5. **8300 S. 77th E. Ave, 121911, Nighttime apartment burglary, no evidence collected.**
6. **8100 S. 107th E. Ave, 122211, Daytime apartment burglary, no evidence collected.**

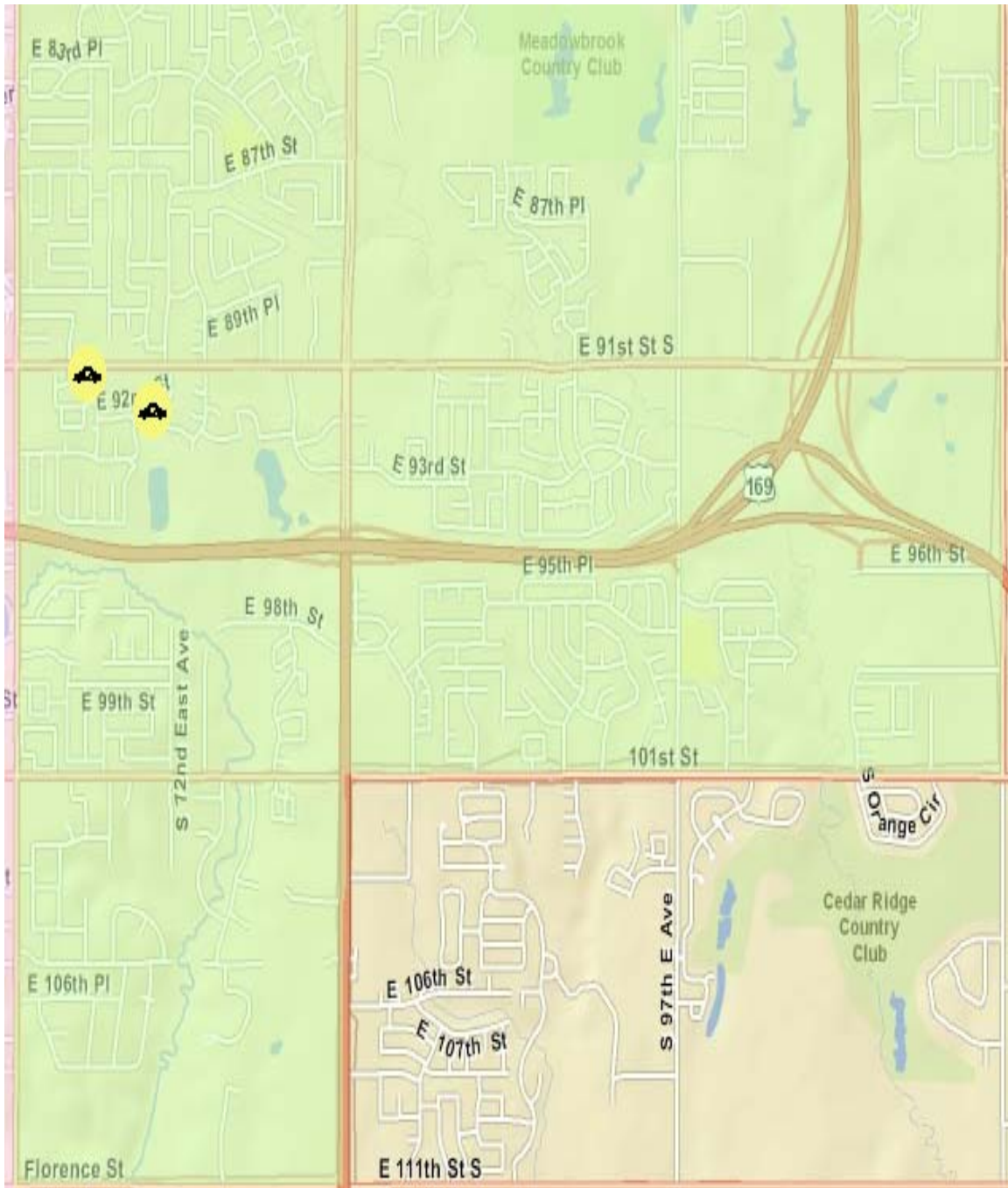

AREA INCIDENTS

81st – 111th St / Sheridan Rd – Garnett Rd

- 1. 6700 E. 91st Pl, 122311, Morning Auto Theft, 2008 Black Yamaha R6L Motorcycle, OK # 1J4563.**
- 2. 7100 E. 92nd St, 122011, Overnight Auto Theft, 2009 Red Honda B60 Motorcycle, OK # 6G8401.**

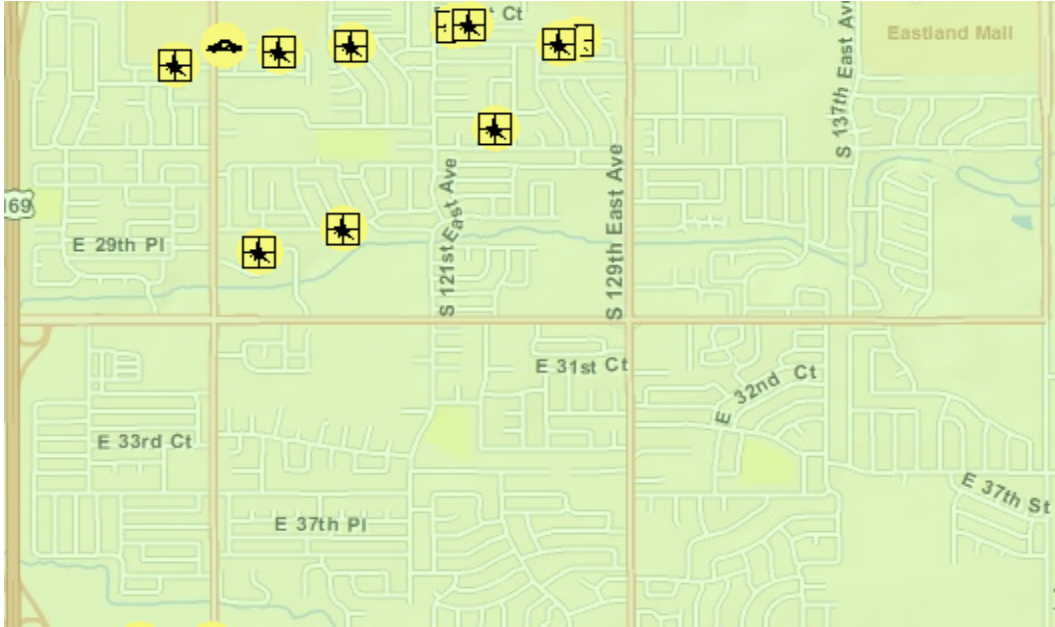

AREA INCIDENTS

21st St - 31st St / HWY 169 -257th E. Ave

1. 10900 E. 23rd St, 121911, Overnight residential burglary, no evidence collected.
2. 11300 E. 22nd St, 121911, Morning Auto Theft, 1993 Burgundy Nissan SEX 4 – door, OK # 412GYZ.
3. 11500 E. 22nd Pl, 122211, Morning residential burglary, Evidence collected and turned into MVD property room.
4. 2200 S. 118th E. Ave, 122011, Daytime residential burglary, no evidence collected.
5. 11800 E. 21st Ct, 122211, Daytime residential burglary, no evidence collected.
6. 11900 E. 21st Ct, 121911, Overnight residential burglary, no evidence collected.
7. 12700 E. 22nd St, 121111, Unknown time residential burglary, no evidence collected.
8. 2200 S. 127th E. Ave, 122211, Overnight residential burglary, no evidence collected.
9. 12300 E. 25th Pl, 122411, Evening residential burglary, no evidence collected.
10. 11600 E. 28th St, 122311, Daytime residential burglary, no evidence collected.
11. 2800 S. 115th E. Ave, 122011, Daytime apartment burglary, no evidence collected.

- *No incidents reported from 21st St - 31st St and 145th E. Ave - 257th E. Ave.*



AREA INCIDENTS

31st St - 61st St / HWY 169 -257th E. Ave

1. 11000 E. 41st St, 122111, Morning residential burglary, no evidence collected.
2. 4100 S. Garnett Rd, 122511, 4:00 am, Strong Armed Robbery by Force or Fear, Black male, 6ft, 160 – 170 lbs, Black hair, brown eyes, 25 – 30 yoa.
3. 4400 S. 109th E. Ave, 122111, 7:45 pm, Strong Armed Robbery at Gunpoint, Two black males 5ft 7in, 150 lbs, 25 – 30 yoa.
4. 4400 S. 109th E. Ave, Unknown time Auto Theft, 1999 Red Dodge Neon 4 – door hatch, OK # 550FME.
5. 12300 E. 60th St, 122111, Overnight business burglary, no evidence collected.
6. 12300 E. 60th St, 122111, Overnight business burglary, no evidence collected.

Reminder: If you do not have an alarm permit with the City of Tulsa, the police will not be notified to respond to your business or residence.

You may obtain a permit from the City of Tulsa's Licensing Center located at 175 E. 2nd Street, Second Floor, (918) 596-7640. The cost is \$30.00 initial and \$15 to renew. www.cityoftulsa.org